Louis Francoeur (1692-1745)

SONATA IIII.

Adagio
Un poco andante
Alemanda

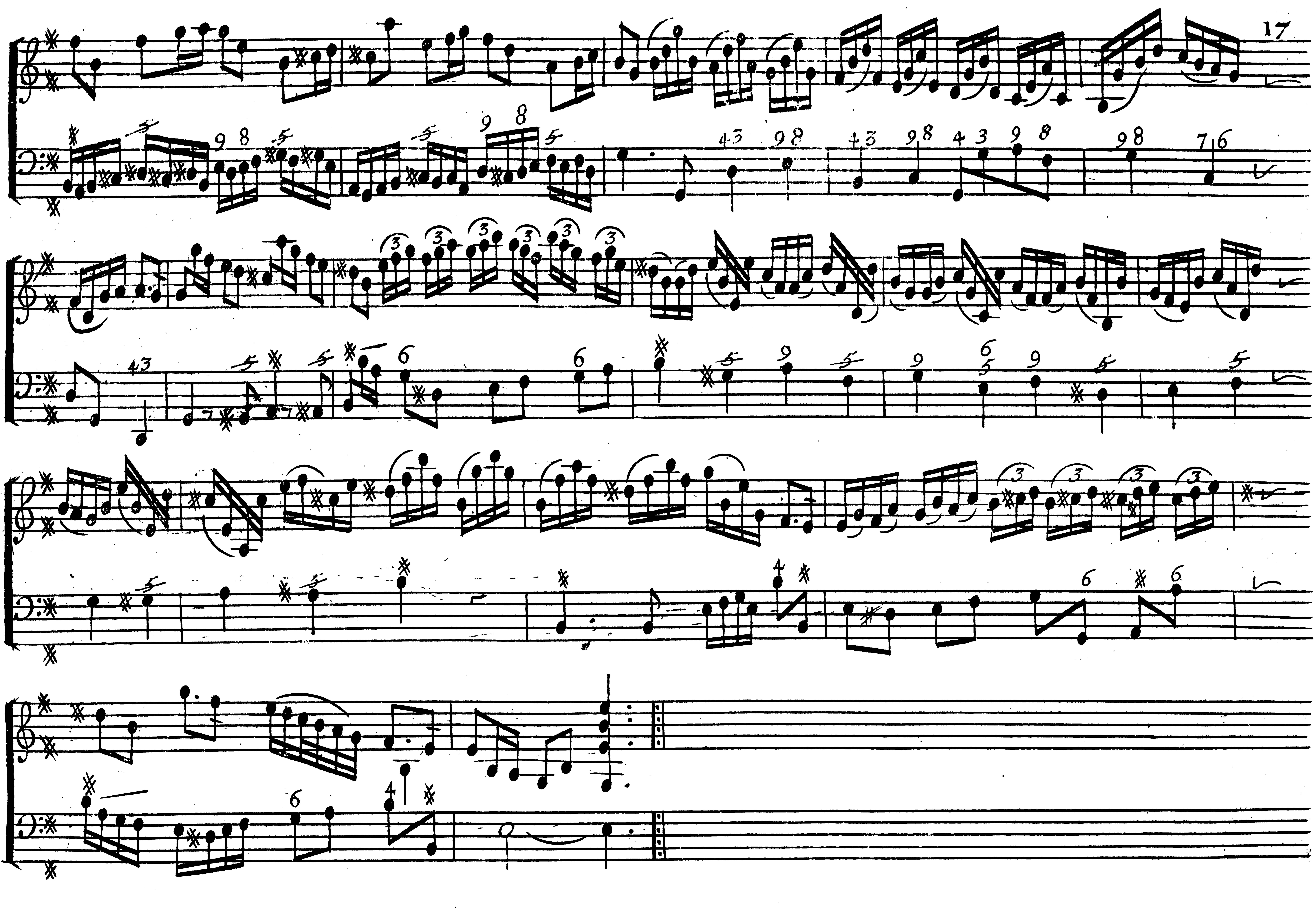

Courante

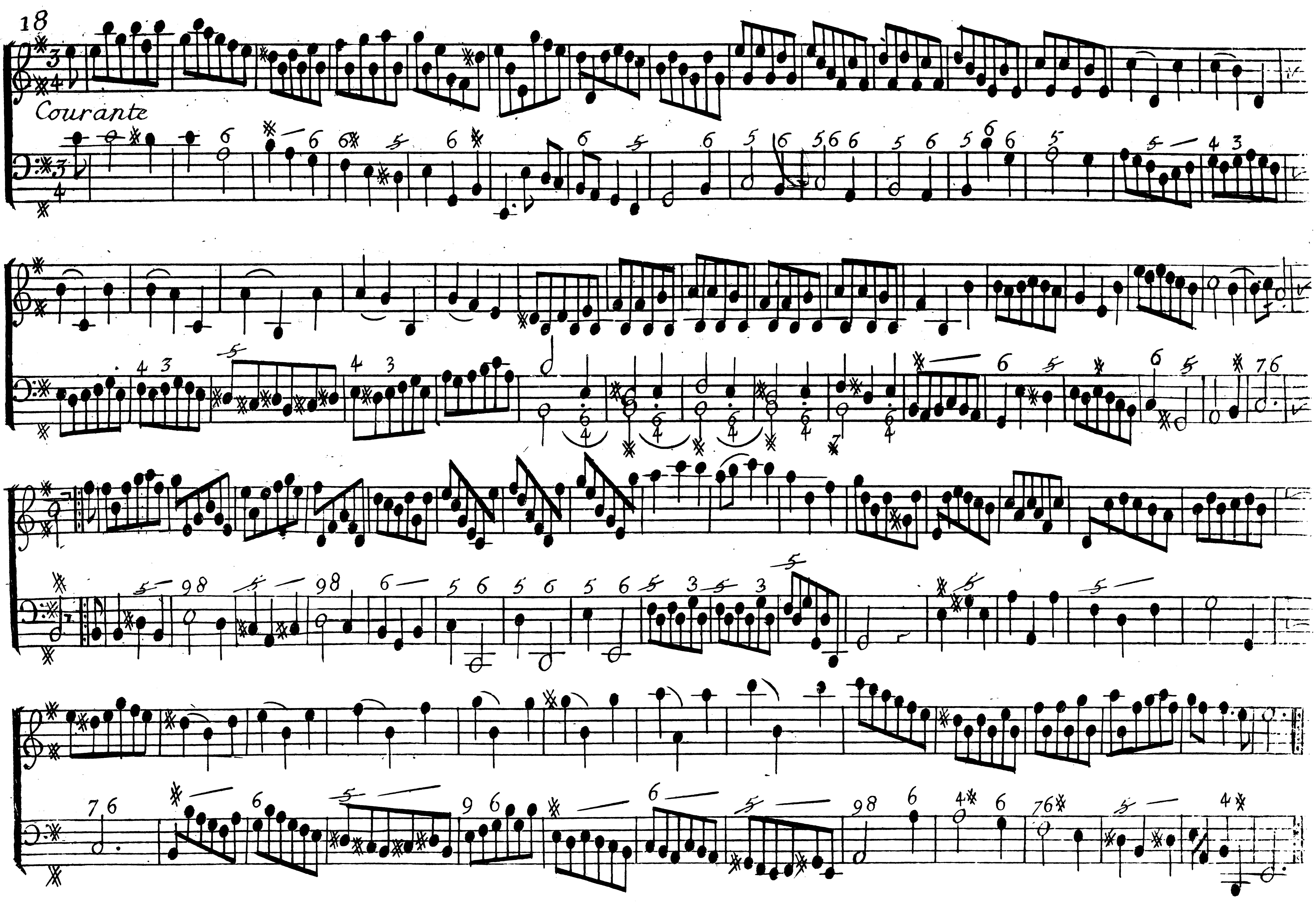

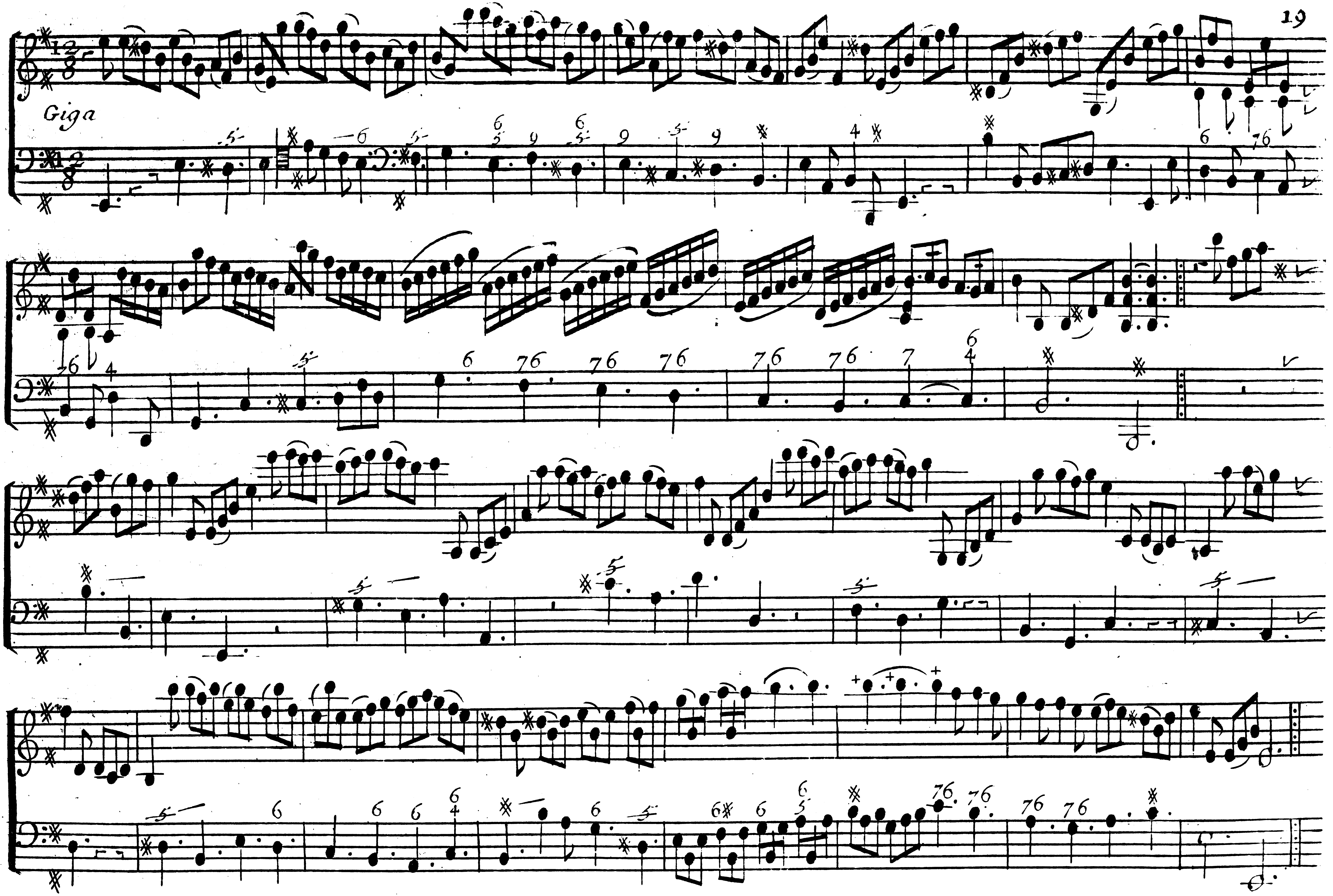Giga